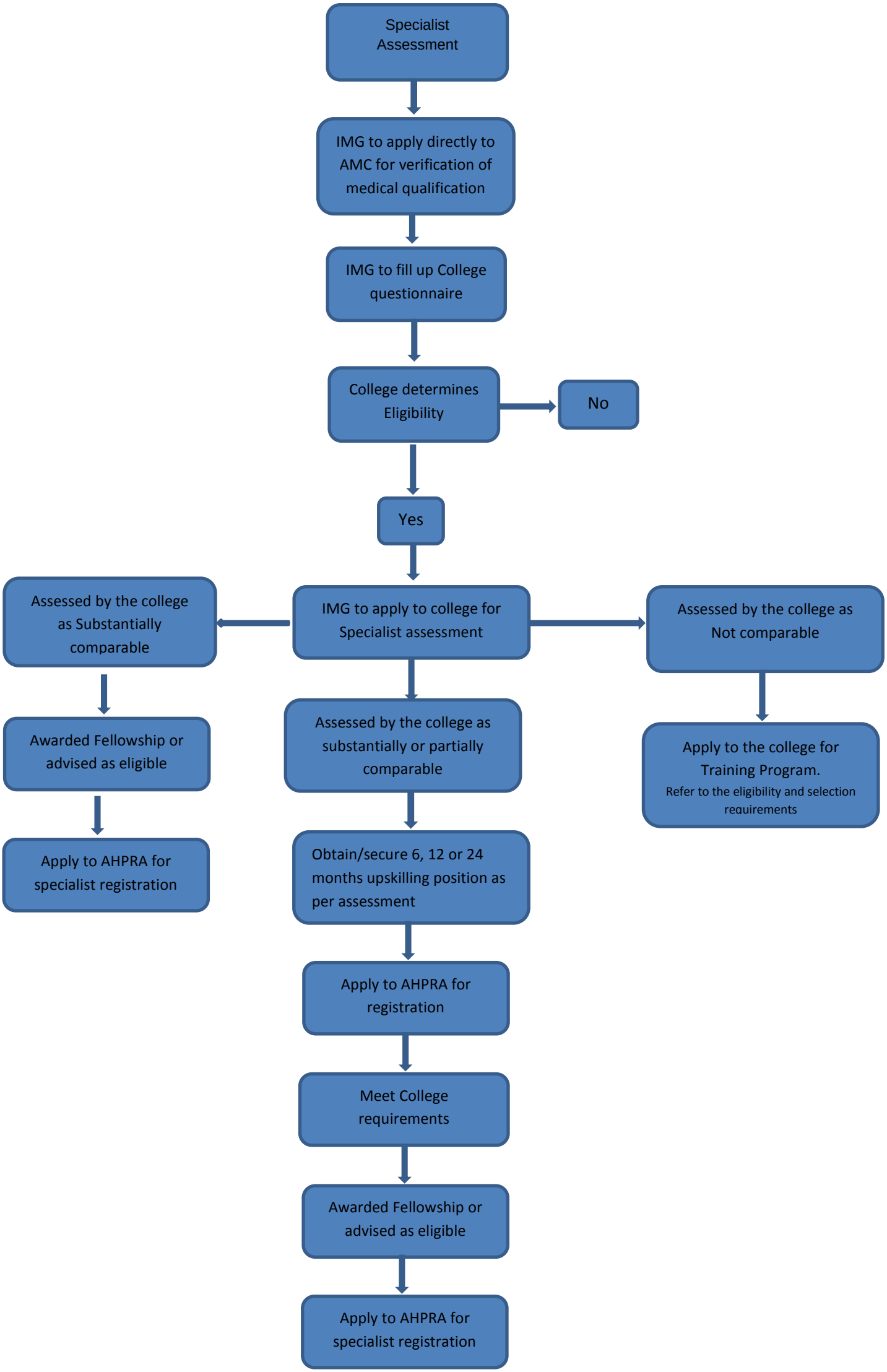
Specialist Assessment
IMG to apply directly to AMC for verification of medical qualification
IMG to fill up College questionnaire
College determines Eligibility
No
Yes
IMG to apply to college for Specialist assessment
Assessed by the college as Substantially comparable
Awarded Fellowship or advised as eligible
Apply to AHPRA for specialist registration
Assessed by the college as substantially or partially comparable
Obtain/secure 6, 12 or 24 months upskilling position as per assessment
Apply to AHPRA for registration
Meet College requirements
Awarded Fellowship or advised as eligible
Apply to AHPRA for specialist registration
Assessed by the college as Not comparable
Apply to the college for Training Program.
Refer to the eligibility and selection requirements